

SCHEDULE

CODE	DESCRIPTION	REVISED PLAN
D	T.W. FLUSH DOOR	1.0 X 2.1
D (1/3)	T.W. FLUSH DOOR	0.90 X 2.1
D2	T.W. DOOR	0.75 X 2.1

AP. 24/7/2000

CMDA (B) No. 1

C. No. B2/16648/2000

Asst. Secretary

P. A. 25/10/2000

D.P.

AREA STATEMENT (IN SQ.M.)

PLOT EXTENT	962.73
GROUND FLOOR	121.80
FIRST FLOOR	404.56
SECOND FLOOR	404.56
THIRD FLOOR	404.56
TOTAL BUILT UP AREA	1345.48
F.S.I.	1.2
PLOT COVERAGE	4.2%
NON F.S.I.	208.61

NOTES -
ALL SPECIFICATIONS ARE AS PER H.B.C.
ALL DIMENSIONS ARE IN METERS

PROJECT TITLE
PROPOSED RESIDENTIAL FLATS AT DOOR NO:107, LLOYDS ROAD, ROYAPETTAH, CHENNAI-14. OLD S.NO:3270, R.S.NO:1152/11, BLOCK NO:24, CORPORATION DIVISION NO:95, ZONE-6.

DATE	1.5.00
SCALE	1:500
SYS. REF.	LTD-MCA
DRW. BY	S. SURENDRAN

COLOUR INDEX

BOUNDARY	ROAD
PROPOSED	SEWAGE

OWNER'S SIGNATURES: For him self and power holder

- 1) Arivandhan S. VISWANATHAN
- 2) Lalitha Sabarathnam LALITHA SABARATHNAM

For her self and power holder:

- 3) Ganga Narayan @ Mahakrishna Prasad
- 4) Saranya Lakshmi @ Annapurna
- 5) Kalle S. SURENDRAN (M.S. SURENDRAN)
- 6) M.S. SURENDRAN (M.S. SURENDRAN)
- 7) Rajan C. RADHA PAU RAJAN
- 8) Anandaraman C.M. SURENDRAN
- 9) Sankaran (SANKARAN)

ARCHITECT:
suren associates.

M.M. SURENDRAN
MARCH (17) M.T.P. MILPA M.C.A.
13, JAGADAMBAL STREET, T. NAGAR - 17

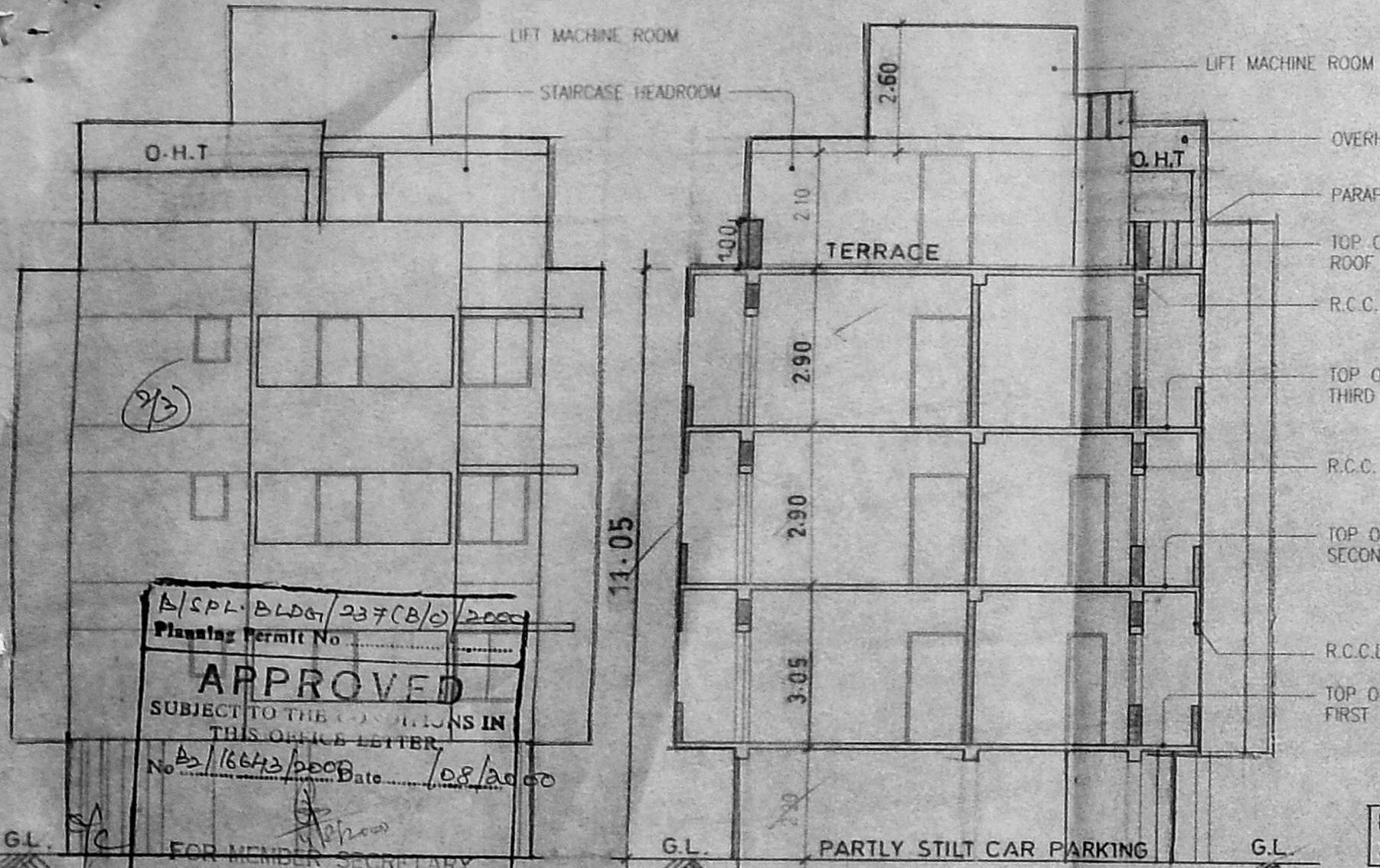

REAR BLOCK BUILDING HT. - 12.50 M

SECTION AT "A-A"

A/SPL. BLDG/ 237(B/O)/2000
 Planning Permit No.
APPROVED
 SUBJECT TO THE CONDITIONS IN THIS OFFICE LETTER
 No. B2/16643/2008 Date 08/2000
 FOR MEMBER SECRETARY
 CHENNAI METROPOLITAN
 DEVELOPMENT AUTHORITY
 CHENNAI-600 008.

2nd Revised Plan
 Dt: 14.07.2008
PROPOSED RESIDENTIAL FLATS
 AT DOOR NO:107, LLOYDS ROAD
 ROYAPETTAH, CHENNAI-14. (2/3)
 OLD S.NO:3270, R.S.NO:1152/11,
 BLOCK NO:24, CORPORATION
 DIVISION NO-95, ZONE - 6

CMDA (B) / NO. 1
 C.No. B2/16643/2000
 Asst. ...
 Scrutiny ...
 P.A. ...
 A.P. dtl 7/2000

- OWNER'S SIGNATURE for him self and proes holder
- ① S. VISVANATHAN
 - ② LALITHA SABAPATHY
 - LALITHA SABAPATHY for her self and proes holder
 - ③ Ganga Natargjan
 - ④ Saradwati Lakshman
 - ⑤ Kanti Sundar
 - ⑥ M. S. Soudain Bai (M.S.SUNDARI BAI)
 - ⑦ Akhini Varad (M. SRINIVASAN)
 - ⑧ Roella R. (RADHA RAVIRAJAN)
 - ⑨ Anjanan (M. SUBRAMANIAN)
 - ⑩ Sangeetha M (SANGEETHA.M)

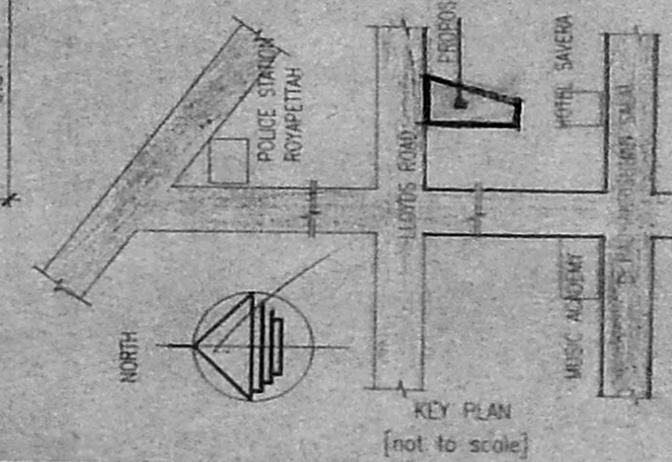
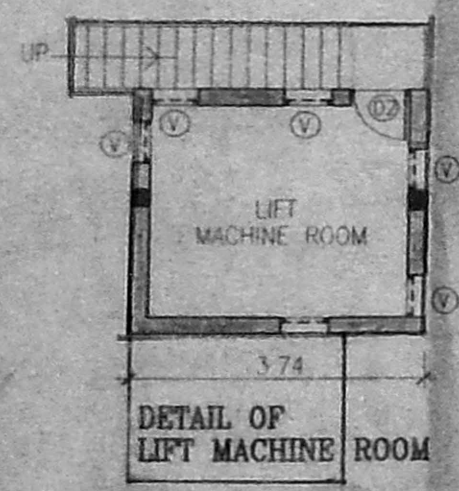
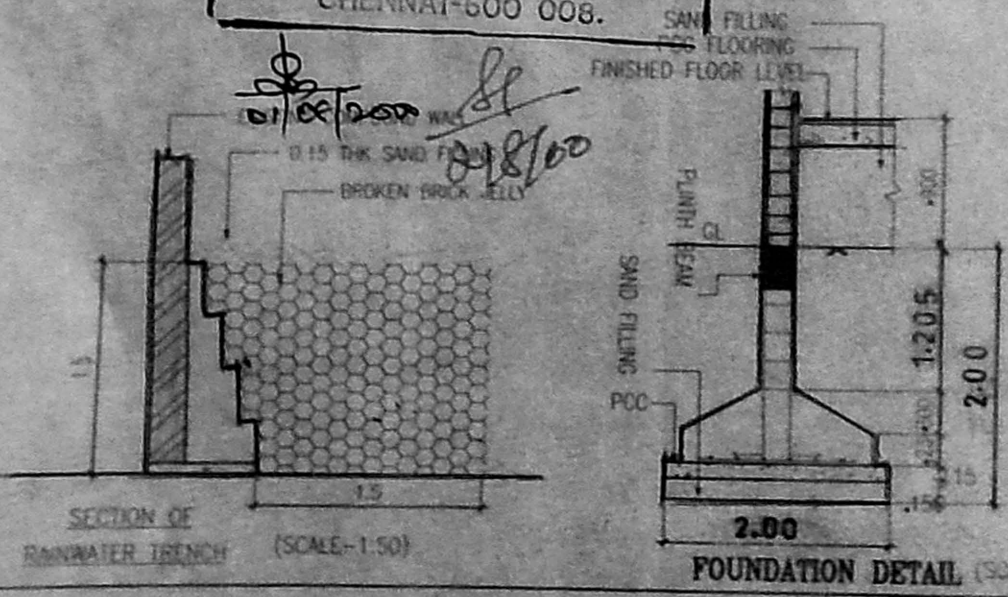

ARCHITECT:
suren associates

M.M SURENDRAN
 MARCH 01/11/1978 KLIPPA M.C.A.
 13 JAGADAMBAL STREET, T. NAGAR - 17

3/3

B/SPL. BLDG/237 (C/2)/2000
Planning Permit No

APPROVED
SUBJECT TO THE CONDITIONS IN
THIS OFFICE LETTER.
No. B-16643/2000 Date 18/08/2000

FOR MEMBER SECRETARY
CHENNAI METROPOLITAN
DEVELOPMENT AUTHORITY
CHENNAI-600 008.

18/08/2000
21/8/00

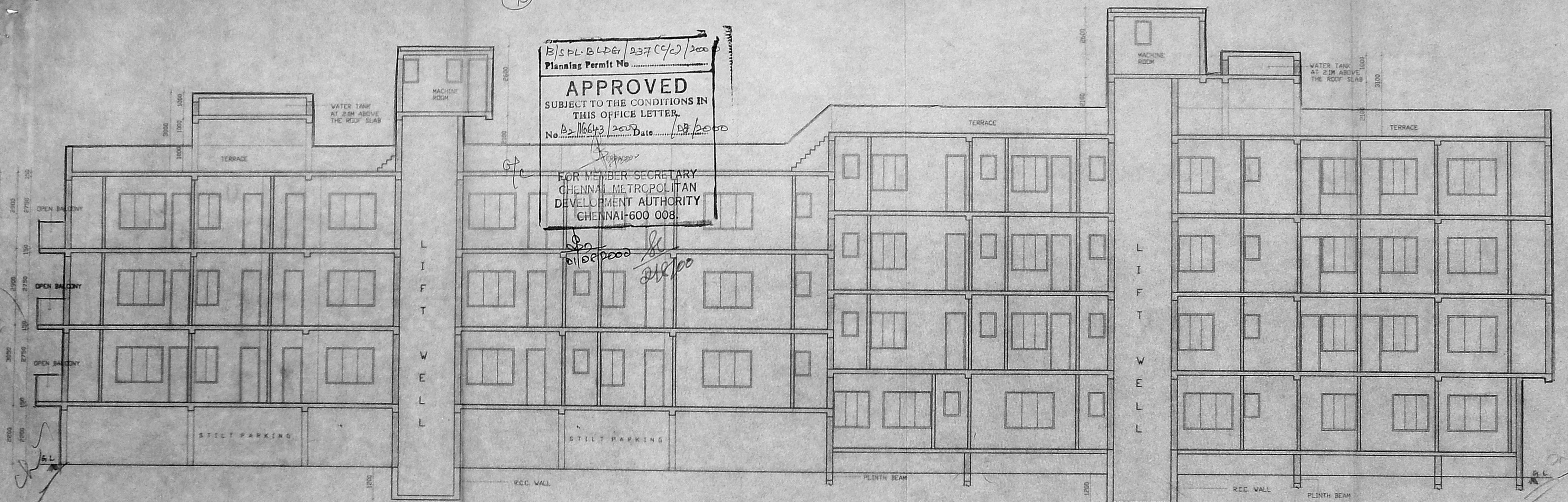

SECTION B-B

PROJECT TITLE: **DR. G. S. JAYARAJ**
PROPOSED RESIDENTIAL FLATS
AT DOOR NO:107, LLOYDS ROAD
ROYAPETTAH, CHENNAI-14. **3/3**
OLD S.NO: 3270, R.S.NO: 1152/14
BLOCK NO: 24, CORPORATION
DIVISION NO: 95, ZONE -6

CMDA (B) / No. 1
SCALE: 1/16643/2000
C.No. B-16643/2000
ASSN: RIZVANA

NOTE: SPECIFICATIONS ARE AS PER NBC
ALL DIMENSIONS IN METERS
POOR INDEX: 107/2000
LEGEND: BOUNDARY, ROAD, PROPOSED, SEWAGE

AP: For him self and DP
OWNER'S SIGNATURE: *[Signature]*
S-VISVANATHAN
LALITHA SABAPATHY
LALITHA SABAPATHY
M. S. SUNDAR (M.S.SUNDAR)
R. S. SRINIVASAN (M. SRINIVASAN)
RADHARANI (RADHARANI)
M. SOBRAMANIAN (M. SOBRAMANIAN)
SANGEETHA (SANGEETHA.M)

ARCHITECT:
SUREN ASSOCIATES
[Signature]
M.M.SURENDRAN
ARCHITECT, M.T.P., M.I.P.A., M.C.A.
13, JAGADAMBAL STREET, T.NAGAR-17.

From above indicated